

BUILDING RESTRICTIONS.

1. LOT NOS. 8 THROUGH 18 ARE FOR RESIDENTIAL BUILDINGS ONLY INCLUDING ATTACHED OR DETACHED GARAGE.
2. MINIMUM FLOOR SPACE AREA IS 900 SQUARE FEET.
3. MINIMUM BUILDING SETBACK TO BE 110 FEET FROM THE CENTERLINE OF STATE ROUTE NO. 125 AND 75 FEET FROM THE CENTERLINE OF DAUGHERTY-MARKS ROAD.
4. ALL WASTE WATER MUST BE DISPOSED OF NO CLOSER THAN 10 FEET OF ADJACENT PROPERTY LINES, AND NO WASTE WATER IS TO CROSS ADJACENT OWNERS' PROPERTY.
5. ALL TRASH, JUNK, ETC. IS TO BE REMOVED PROMPTLY FROM PREMISES.

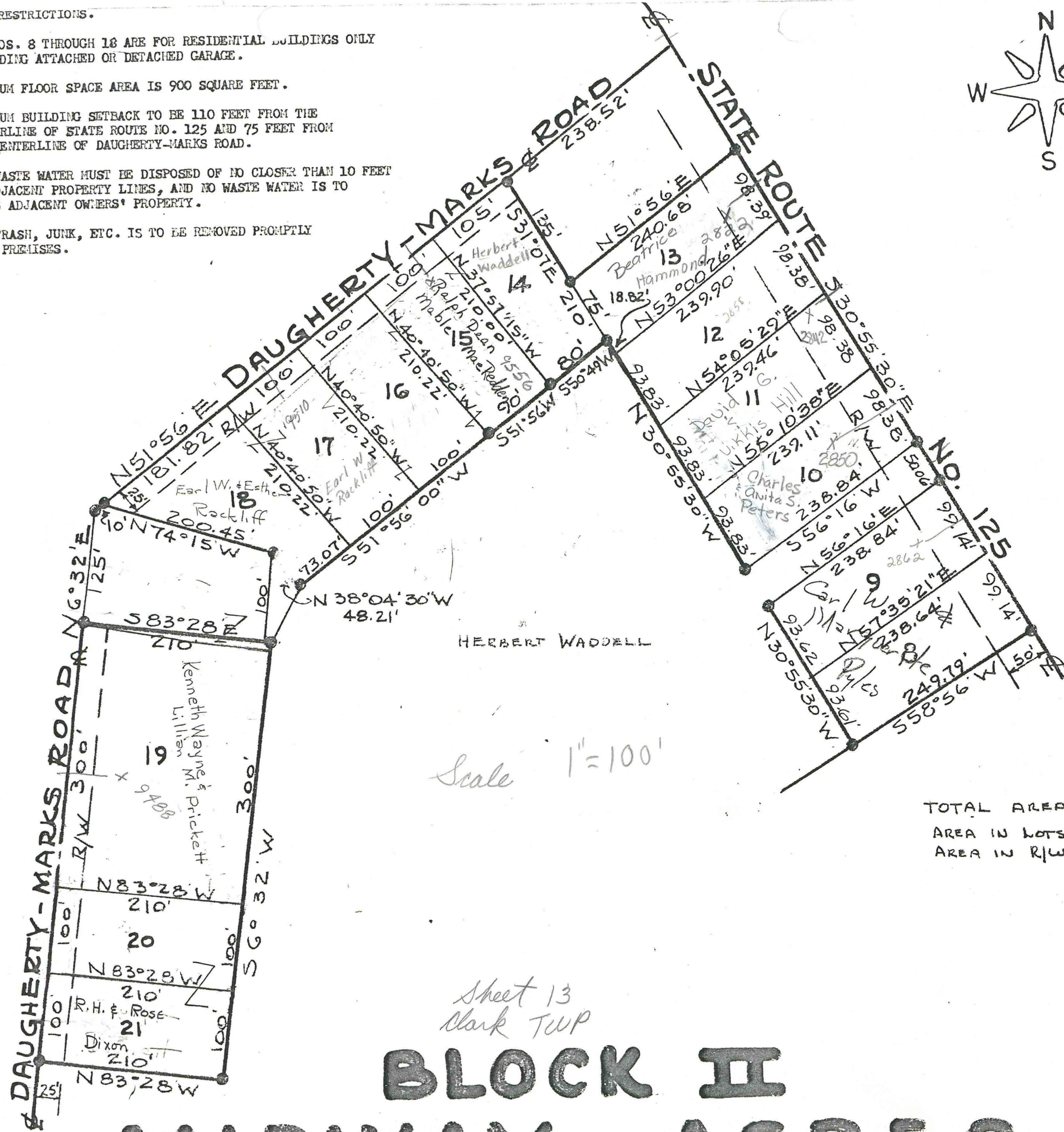
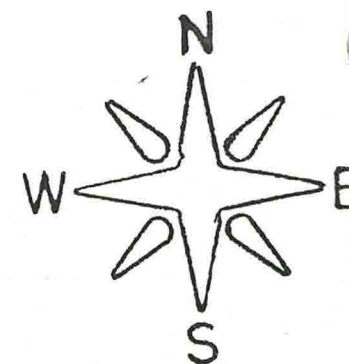

TOTAL AREA- 7.978 ACRES
 AREA IN LOTS - 6.684 ACRES
 AREA IN R/W - 1.294 ACRES